

# Fascia With Extruded Cleat

Part number 13

ANSI/SPRI ES-1 CERTIFIED

Cleat Part Number	"F" Dim.	"X" Dim.	Nailers Covered
<input type="checkbox"/> EFC4	4"	3-1/4"	1
<input type="checkbox"/> EFC5.5	5-1/2"	4-3/4"	2
<input type="checkbox"/> EFC7	7"	6-1/4"	3
<input type="checkbox"/> EFC8.5	8-1/2"	7-3/4"	4

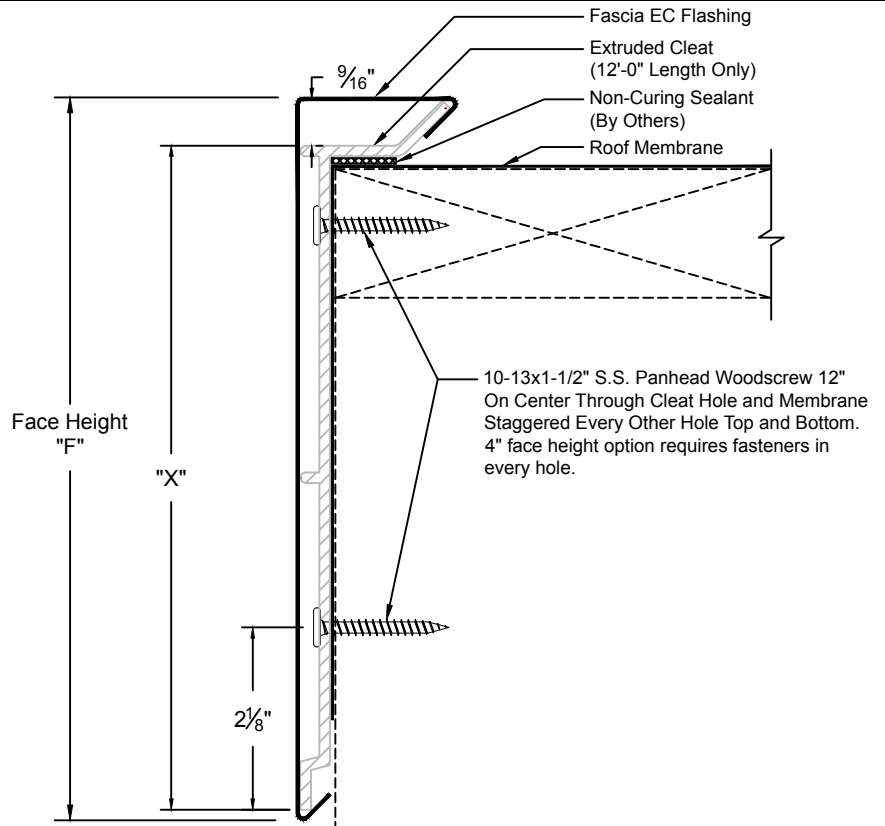

- Continuous Cleat and Fasteners provided.
- Concealed Splice Plates provided.
- Splice Plate Sealant available for extra charge.

## PRINT APPROVAL:

Architect and/or Contractor shall verify all dimensions, sizes, and quantities, All products to be installed in strict accordance with JAMF's printed instructions.

Approved By: \_\_\_\_\_  
Date: \_\_\_\_\_

## QUANTITIES:

Lineal Feet (10'-0" Lengths): \_\_\_\_\_  
 Outside Miters\*: \_\_\_\_\_  Optional Welded (Surcharge Applies)  
 Inside Miters\*: \_\_\_\_\_  Optional Welded (Surcharge Applies)  
 Right End Caps\*: \_\_\_\_\_  Optional Welded (Surcharge Applies)  
 Left End Caps\*: \_\_\_\_\_  Optional Welded (Surcharge Applies)  
 Splice Plate Tape Sealant:  Optional Sealant (Surcharge Applies)

\* Standard riveted

PROJECT: \_\_\_\_\_

ARCHITECT: \_\_\_\_\_

ROOFING CONTRACTOR: \_\_\_\_\_

REPRESENTATIVE: \_\_\_\_\_



Jackson Architectural Metals, LLC  
 1421 S. Cooper St Jackson, MI 49203  
 Phone (517) 782-8884/ Fax (517) 782-8906  
 www.Jacksonamf.com

## MATERIAL:

.032" AL  .040" AL  
 24GA  Other: \_\_\_\_\_

Finish: \_\_\_\_\_  
 Color: \_\_\_\_\_

Roofing Manufacturer:  
 \_\_\_\_\_ Carlisle \_\_\_\_\_ Firestone

Other: \_\_\_\_\_